

James Madison Elementary School

March 7, 2022



**P**repared **R**espectful **I**ntegrity **D**etermined **E**nthusiastic

## IMPORTANT UPDATES

### **PARENT TEACHER CONFERENCES - COMING SOON!!** **MARCH 28 - APRIL 1ST**

Your child's teacher will be reaching out to set up and schedule a Parent Teacher **Conference** with you regarding your student's progress. Teachers will be setting up conference time slots through ParentSquare. When you get the conference post to sign up, simply click the link to select your desired date and time from the available time slots. And that's it, you're all done. You can even add the meeting to your calendar you keep on your phone to send a reminder. Any questions, please reach out to your child's teacher. If you need assistance with using ParentSquare, please call the school office and we would be happy to assist you.



# ELPAC Summative Testing

**March 14-18, 2022**

Next week the Summative ELPAC will be administered on **3/14, 3/15, 3/16, 3/17 and 3/18 (Makeups 3/21 - 3/25)**. Please encourage your son/daughter to do their BEST! Parents please watch attached video:

- [ELPAC English video link](#)
- [ELPAC Schedule](#)

## PICK UP AND DROP OFF

Thank you parents for all your patience and support as we continue to implement the Pick-up and Drop-off procedures. The cones in the back CAR drop-off appear to be working as intended. Remember our number one priority is your child's safety at all times. Your continued help with and support with following these procedures are greatly appreciated!

### As a reminder:

- If you drop off your child at 8:00 a.m. in the back parking lot that means your child is **LATE** to class. Students must be sitting inside the classroom by 8:00 a.m. **The recess bell rings at 7:55 a.m.**
- For safety reasons, please walk your child fully to and from the pavement walkway (*Not where cars drive up to exit*).
- The front of the office parking lot is a **BUS LOADING ZONE ONLY**. Thank you for respecting the cones and not driving through the roundabout. Please drop off your students in the back of the school.
- The back parking lot is the **DRIVE-THRU Drop off** (cars must follow the cones on Santa Cruz to enter and exit the parking lot area turning to the right only).
- Thank you for following the city's designated RED ZONE and not idling or parking in these areas for the safety of all students and staff.
- Lastly please remember there is NO SUPERVISION on campus prior to 7:25 a.m.



## CLIMATE & CULTURE – PBIS Updates

**P**repared **R**espectful **I**ntegrity **D**etermined **E**nthusiastic

### **Maverick School Spirit Fridays**



Congratulations to Sra. Romero's third grade class and Sra. López' fourth class for showing most school spirit this past week! Parents remind your children to wear their Madison shirt every Friday. Two classes will be recognized as having the most school spirit. One class from TK-3rd grade and one from 4th- 6th grade. The class with most participation will receive bragging rights and a visit from our stuffed Mavericks.

Congratulations to all the students in Mrs. Romero's class! Way to go! (Not pictured)



Congratulations on winning for the first time to the fourth graders in Mrs. López' class!

## **3rd Quarter Raffle Coming March 18!!!**

Check out the awesome prizes that are to be raffled for the PBIS' third quarter raffle. What do student need to do to enter? They need to earn Maverick Bucks. All Maverick Bucks from the Maverick Store are saved and entered into the quarterly raffle. Two lucky winners per grade level will win! Some of the featured prizes include basketballs, soccer balls, playdough, art sets, Legos and many other cool prizes. Many of the prizes were donated by Madison DLI Parent Club.





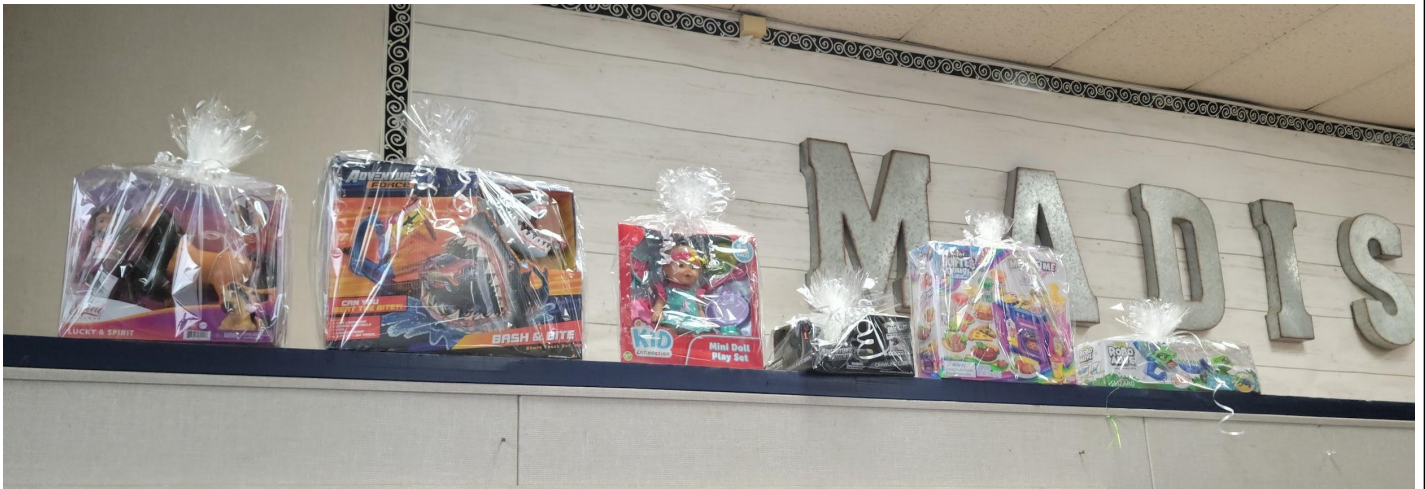

## Red Across America – Dr. Seuss's Bday



**Mrs. Hernandez Class - Kindergarten**





**Big Hat Day! 4th Grade Student**

## **St. Patrick's Day Grams on Sale**



St. Patrick's Grams are now on sale in the office for \$1.00. Each gram will be delivered with a yummy treat! Half of the proceeds will benefit the Maverick Store. The best time for parents to purchase grams is after 3:00 pm in the office.



# Parent Support!

Thank you for  
your on-going  
support!

We want to take a few minutes to thank these two wonderful ladies for their on-going support! Maria Mendoza and Yasmin Rodrigues have been supporting the Maverick Student Store on Fridays! They are friendly and kind to our kiddos.



## PBIS Maverick Store & Raffles

Spring 2022 Schedule

Maverick Store biweekly schedule and quarterly raffles



March	11, 18 (3rd quarter raffle), 25
April	8, 22
May	6, 20
June	3 (4th quarter raffle), no Maverick store

If you would like to anonymously provide the [PBIS team feedback, click here.](#)

Thank you,  
-James Madison Elementary PBIS Team

# Upcoming Events



**March 11** - Wrestling (MHS)  
Madison vs. Sherman Thomas

**March 14-18** - Summative ELPAC Testing

**March 18** - Wrestling @ Washington

**March 18** - Quarter Ends

**March 23** - ELAC @ 6:00 p.m.

**March 25** - Wrestling- (MHS)  
Madison vs. Howard

**March 28** - DELAC @ 6:00 p.m.

**March 28 - April 1st** -1:10 pm Dismissal  
Parent-Teacher Conferences (all students)

**April 4th** - SSC @ 5:00 p.m.

**April 8th** - Wrestling Tournament

**April 11- 18** - Spring Break

**April 15** - Holiday

**April 22** - Progress Report Sent Home

**April 25** - DELAC

**April 27** - ELAC @ 6:00 p.m.

**May 5** - Open House @ 6:00 pm

**May 30** - Memorial Day

**June 1-3** - 1:1:0 pm Dismissal  
Parent-Teacher Conferences (at risk or as requested)

**June 3** - Last Day of School